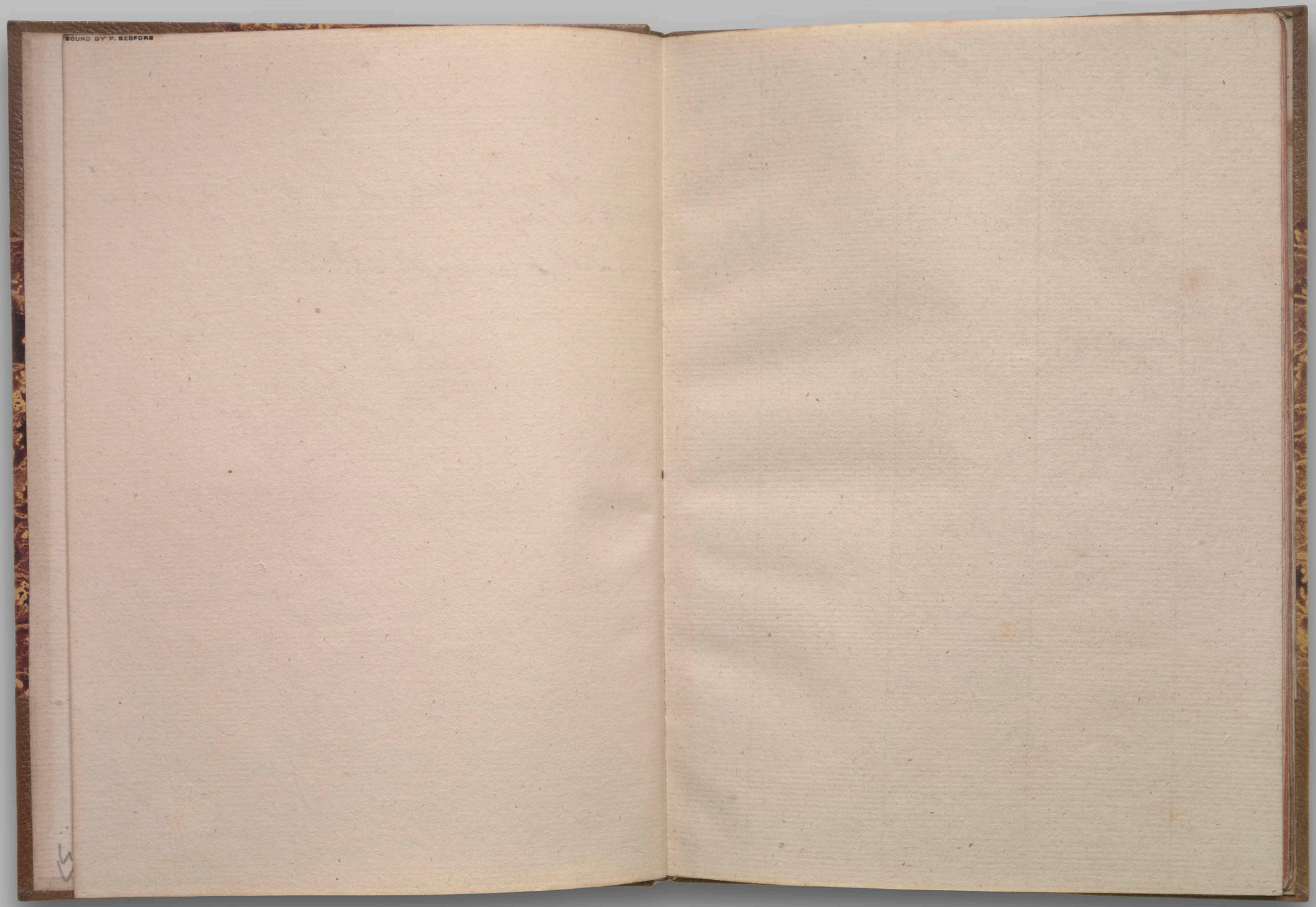

WILLIAM SHAKESPEARE *Henry IV. Part 1* (STC 22285) LONDON, 1622 UNIVERSITY OF EDINBURGH (JA 3711) Octavo